

# Patient report

Bio-Rad                      DATE: 03/02/2019  
D-10                         TIME: 05:46 AM  
S/N: #DJ4I016123        Software version: 4.20-2  
Sample ID:                 10428425  
Injection date             03/02/2019 04:55 AM  
Injection #: 8             Method: HbA1c  
Rack #: ---                Rack position: 5

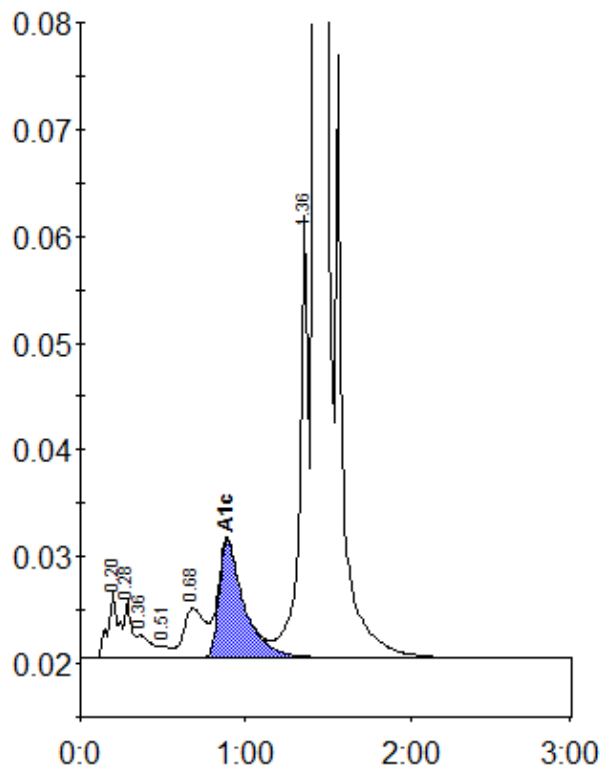

Peak table - ID: 10428425

Peak	R.time	Height	Area	Area %
A1a	0.20	6279	28402	1.0
A1b	0.28	5436	16460	0.6
Unknown	0.36	2147	12725	0.5
F	0.51	1097	4693	0.2
LA1c/CHb-1	0.68	4635	43378	1.5
A1c	0.89	11003	116724	6.0
P3	1.36	41852	156340	5.6
A0	1.42	771671	2431541	86.5
Total Area:		2810265		

Concentration:	%
A1c	6.0